

Plan Showing The Proposed Residential Building  
 In S.No.84/1, Plot No.31, Dr Sharma Nagar,  
 Chitlapakkam Village

APPLICANT: M/s. S. VAIDYANATHAN

KEY PLAN  
 (NOT TO SCALE)



*R. Ram*  
 Submitted by  
 10/3/94  
 A2/26/84/93

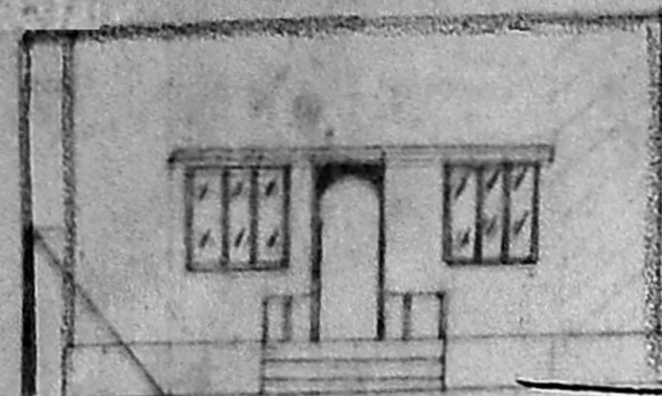

ELEVATION

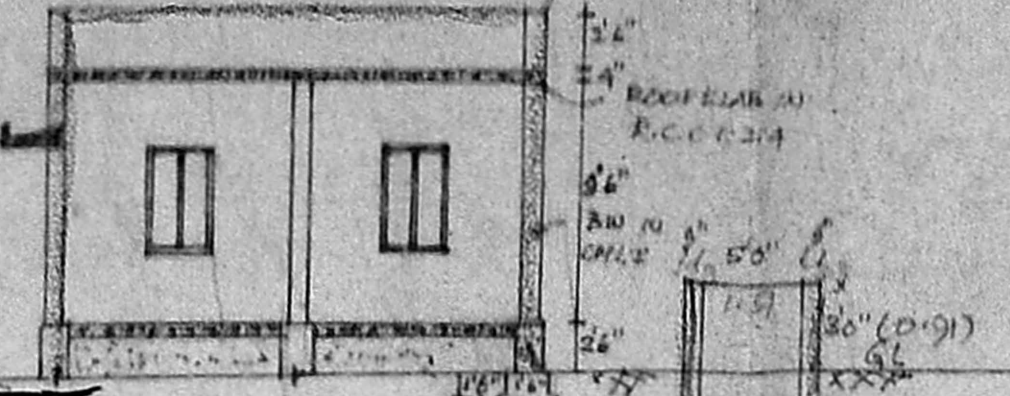

SECTION ON "AA"

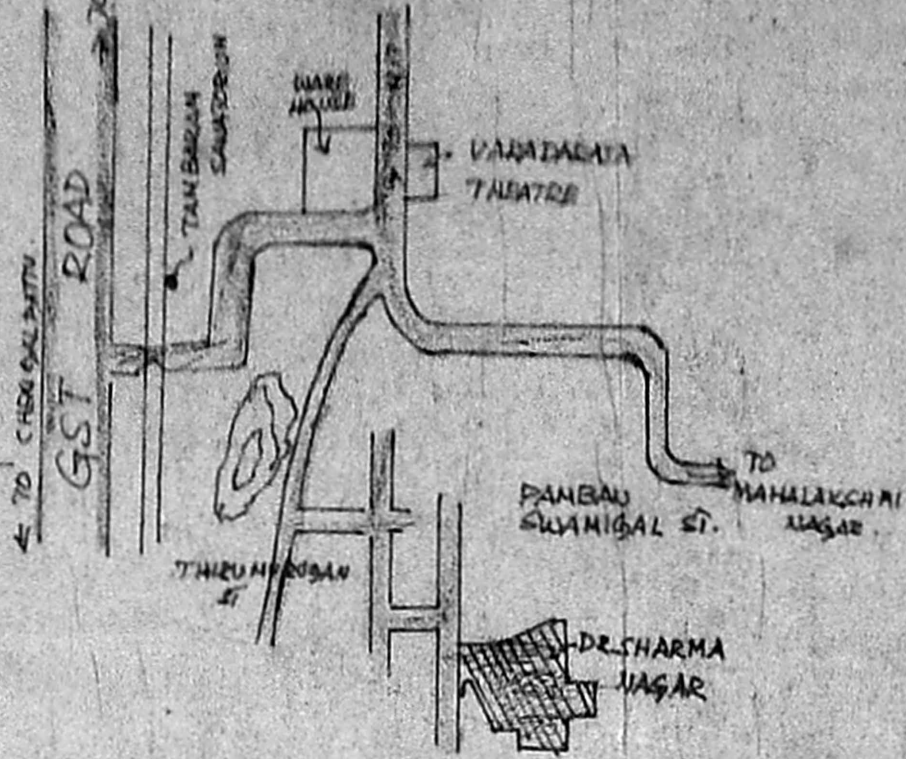

Planning Permit No. A/16214/110/94  
**APPROVED**  
 SUBJECT TO THE CONDITIONS IN  
 THIS OFFICE LETTER.  
 No. A2/25124/93 dt. 26.4/94  
 FOR MEMBER SECRETARY  
 MADRAS METROPOLITAN  
 DEVELOPMENT AUTHORITY  
 MADRAS 600 008.

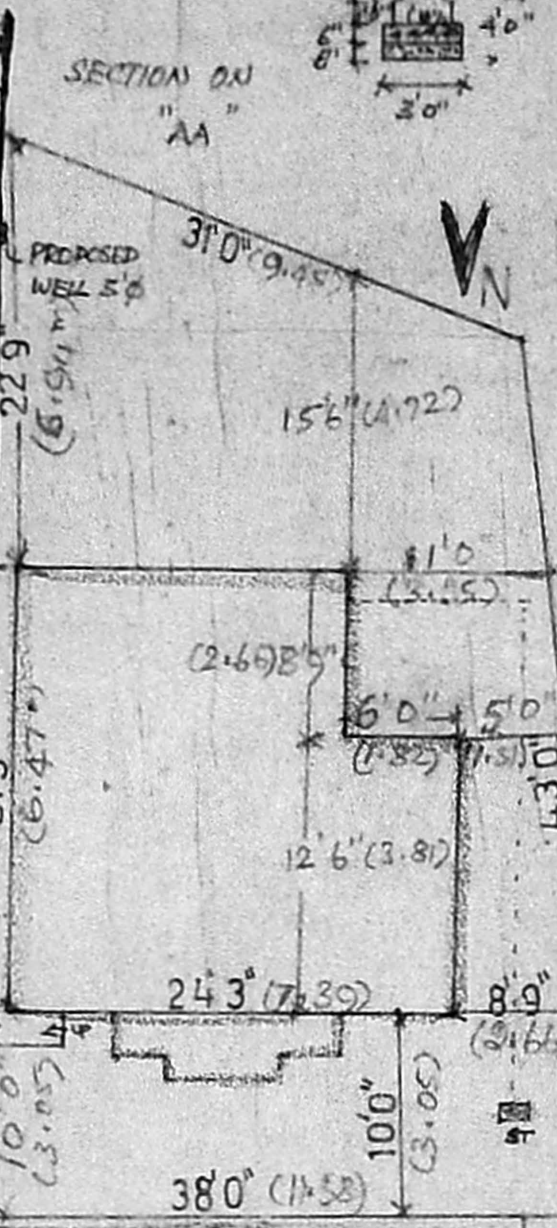

DETAIL OF WELL

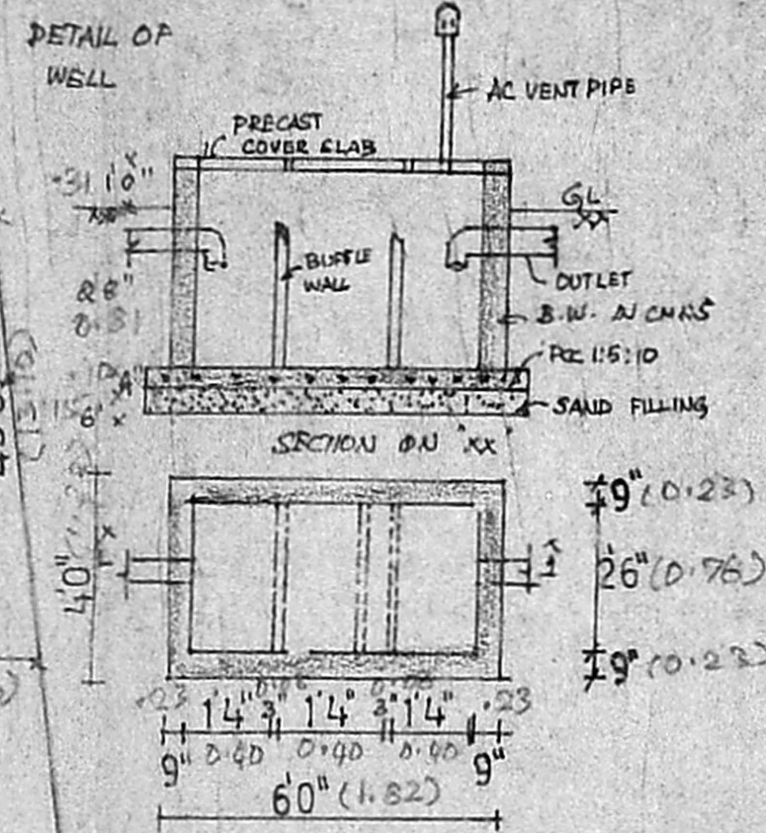

SEPTIC TANK PLAN

**SCHEDULE OF JOINERY**

D	CW DOOR	3'0" x 6'9"	N	CW WINDOW	4'0" x 4'0"
D	CW DOOR	2'6" x 6'9"	N1	CW WINDOW	3'0" x 4'0"
V	CW VENTILATOR	2'6" x 2'6"			

PLOT AREA: 1673 sq. ft. (155.76 m<sup>2</sup>)  
 PROPOSED BDY: PLOT AREA: 460 sq. ft. (42.75 m<sup>2</sup>)  
 PLOT COVERAGE: 27.44 %

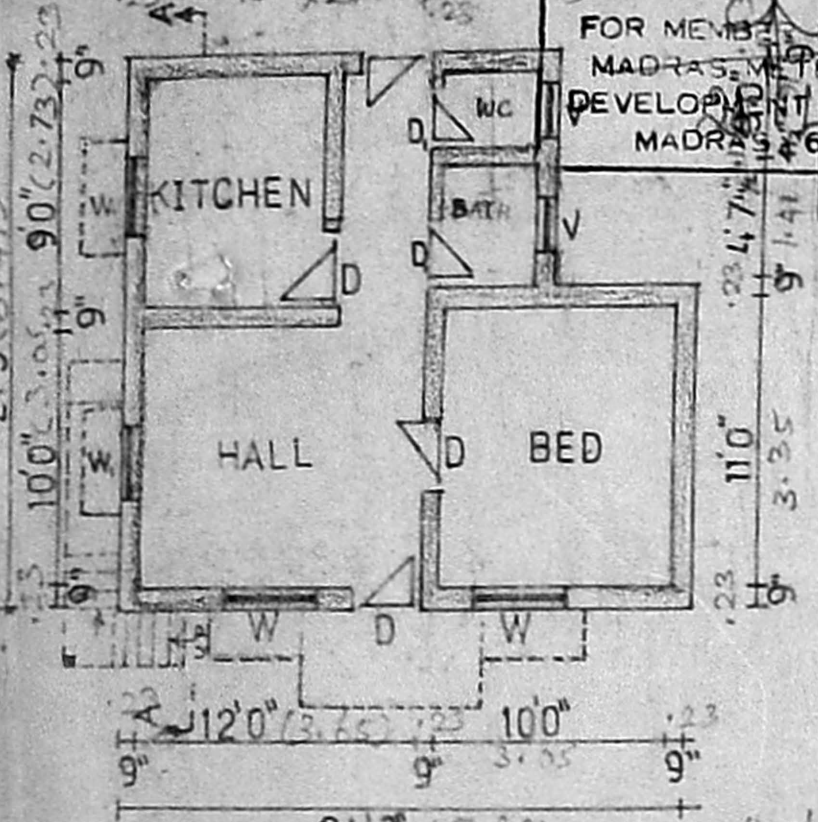

SCALE 8" = 1'0"  
 PLAN

ROAD 15'0" SCALE  
 1/10 = 1 FOOT

*S. Sane*  
 OWNER

*S. Sane*  
 S. SIVAPRAKASAM, DICE, (A.M.L.E.),  
 LICENSED SURVEYOR,  
 CORPORATION OF MADRAS, NO. 311,  
 MARAI KALAINIGAR TOWNSHIP,  
 No. 2, ANANDAPURAM COLONY,  
 LICENCED SURVEYOR  
 ANANDAPURAM SANATORIUM, MADRAS-47